galerie Gosserez

T Sakhi

Reconciled Fragments - Table D'appoint "Blue"

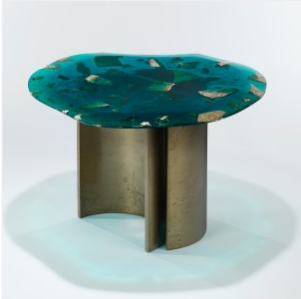

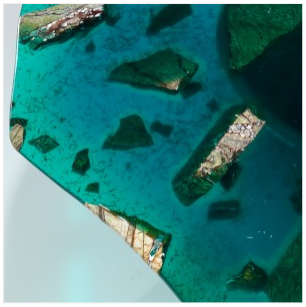

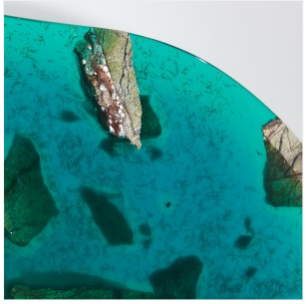

DIMENSIONS: H 43,5 x L 72 x P 69 cm
FINITIONS: Résine pigmentée bleue, marbre Amazonite, copeaux de laiton, métal finition patine de laiton

Pièce unique
Autres coloris et dimensions sur demande